12//00

Texas A&M University
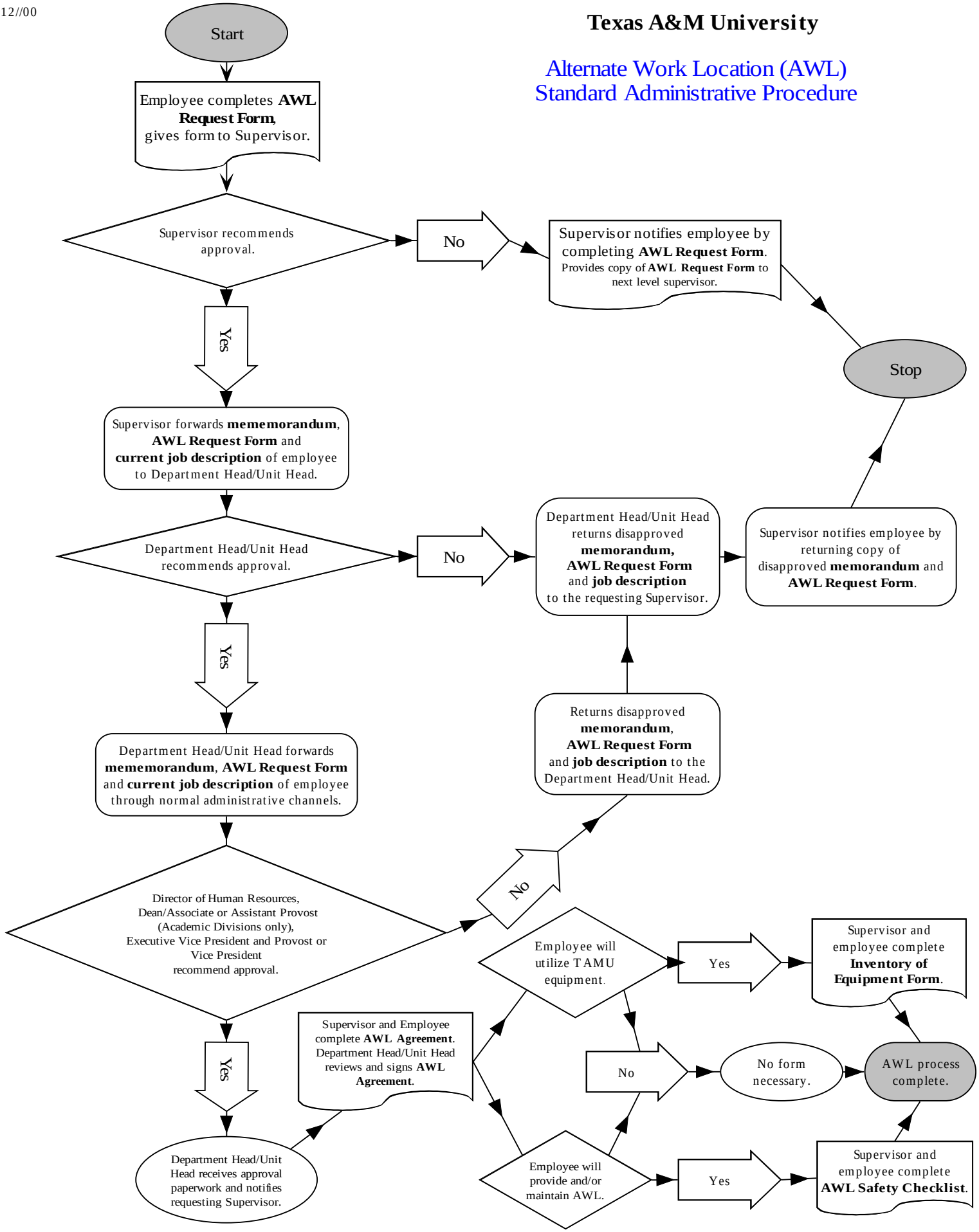
Alternate Work Location (AWL) Standard Administrative Procedure